

WALTZ MILL



Westinghouse Electric Company

680 Waltz Mill Road, Madison, PA 15663 USA

+1 724-722-5161

- In addition to the typical office and industrial work environments at Waltz Mill, there are also radiological work environments. Access to these environments is restricted by regulatory requirements to only those with specific training. These areas are posted with yellow & magenta colored signs.
- Training and a Radiological Work Permit (RWP) are required to be completed with Health Physics (HP) annually.
- Personal dosimetry is required in these areas



Business Hours

Regular business hours are Monday – Friday, 7:30 AM – 4:00 PM

Open to for business needs 24/7/365

Medical: Monday – Friday, 8:00 AM – 4:00 PM

Cafeteria: Monday – Friday, 7:00 AM – 2:00 PM

Fitness Center: Daily (Sun-Sat), 5:00 AM – 9:00 PM

Amenities

- Security Office – ABX3
- Cafeteria – F Building 1st Floor
- Medical – F Building 1st Floor
- Fitness Center – EH Building 2nd Floor
- ATM – F Building 1st Floor
- Shipping & Receiving – D-Bay
- Mail Room – F Building 1st Floor
- Environment, Health & Safety – P Building
- Health Physics – R, T, & R5 Buildings
- Facilities – P Building

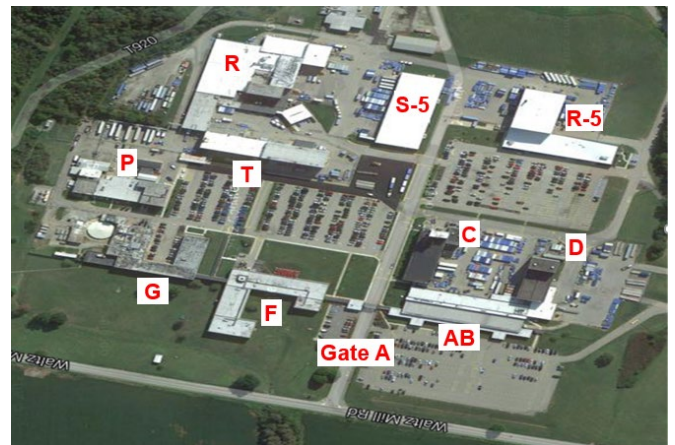

Security Services

Located at Gate A (724) 722-5161 securitywm@westinghouse.com

Security is available 24/7/365

Site Lead: (724) 722-5157

- Access Control
- Credentialing
- Emergency Response
- Vehicle Assistance
- Facility Patrols
- Event/Incident Investigation & Reporting
- Parking Enforcement

WALTZ MILL

Emergencies

In the event you see a fire or smoke from a **Fire**:

- Activate the nearest wall mounted pull station
- Evacuate the building
- Call 9-1-1 or x5911 from any site phone or (724) 722-5911 from a cell phone
- Report the location and brief extent of the fire

In the event of a **Medical** situation:

- The Waltz Mill Site staffs a medical department, Monday – Friday between the hours of 8:00 AM and 4:00 PM
- Medical staff can respond to or receive any medical emergency for evaluation
- During the hours Waltz Mill medical is not staffed, the Security staff will respond and evaluate the situation
- If additional medical assistance is needed, Westmoreland County 9-1-1 will be contacted by site security
- **Note:** An ambulance will be called immediately upon notice of a patient with chest pains, shortness of breath or altered level of consciousness

Assembly Areas

Main Site

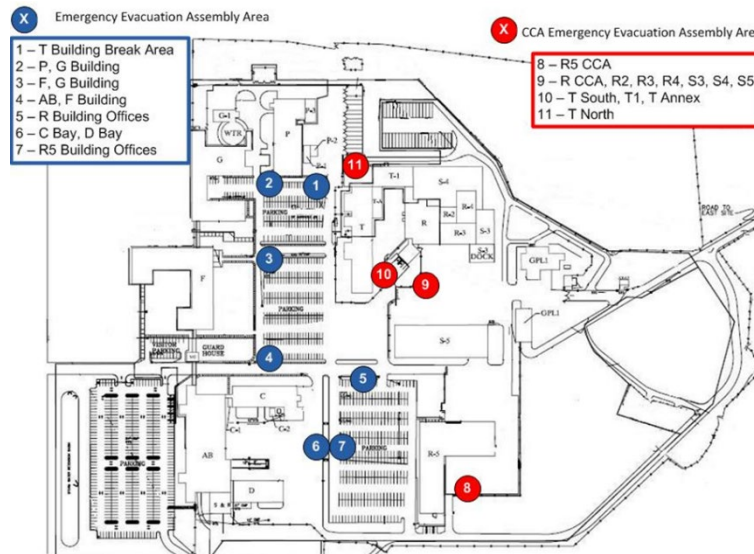

East Site

